

ZB21-01

Genna

WATER WELL
LOT 4
N/F
Genna and

LOT 41
N/F
Genna and Sons

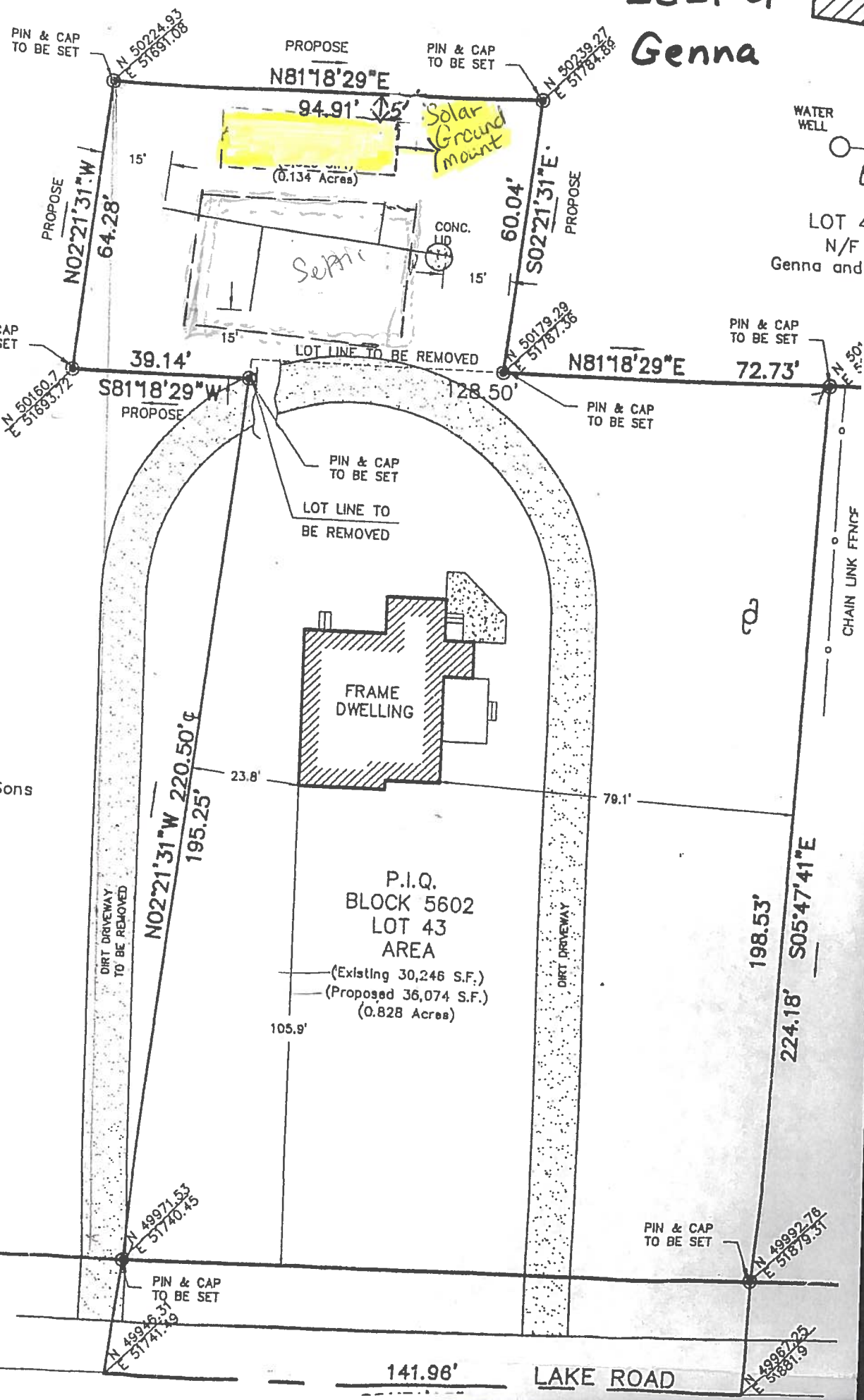

PROPOSE
N81°18'29"E

PIN & CAP
TO BE SET

PIN & CAP
TO BE SET

PROPOSE
N02°21'31"W

64.28'

94.91'

CONC.
LID

60.04'

PROPOSE
S02°21'31"E

PIN & CAP
TO BE SET

N 50°16'07"
E 51°59'57"

PROPOSE
S81°18'29"W

39.14'

LOT LINE TO BE REMOVED

128.50'

N81°18'29"E

PIN & CAP
TO BE SET

72.73'

PIN & CAP
TO BE SET

LOT LINE TO
BE REMOVED

FRAME
DWELLING

DIRT DRIVEWAY
TO BE REMOVED
N02°21'31"W 220.50'
195.25'

23.8'

P.I.Q.
BLOCK 5602
LOT 43
AREA

(Existing 30,246 S.F.)
(Proposed 36,074 S.F.)
(0.828 Acres)

105.9'

78.1'

198.53'

224.18' S05°47'41"E

CHAIN LINK FENCE

PIN & CAP
TO BE SET

N 49°52'28"
E 51°18'59"

PIN & CAP
TO BE SET

N 49°16'31"
E 51°41'19"

141.96'

LAKE ROAD

N 49°06'25"
E 51°01'19"

ZB21-01

Genna

DRAINAGE SWALE

EXISTING SOLAR ARRAY

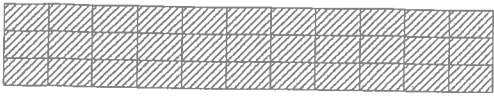

DRIVEWAY

43'-4"

PROPERTY LINE

9'-10"

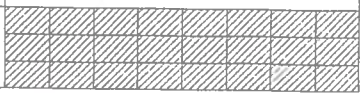

SEPTIC SYSTEM

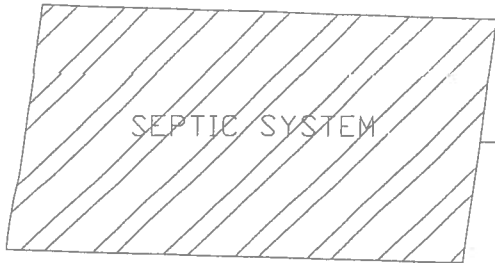

PROPOSED
SOLAR SYSTEM
GROUND MOUNT

PROPERTY LINE

BUFFER LINE

FRAME
DWELLING

